



**DISTRICT OF COLUMBIA DEPARTMENT OF MENTAL HEALTH
 CONTRACTS AND PROCUREMENT ADMINISTRATION
 64 NEW YORK AVENUE, NE 4TH FLOOR, WASHINGTON, DC 20002
 PHONE: (202) 671-3174 * FAX: (202) 671-3395**

August 5, 2009

**AMENDMENT ONE (1) for REQUEST FOR PROPOSAL NO. RM-09-RFP-0125-
 BY0-DJC for OFFICE EQUIPMENT**

TO ALL PROSPECTIVE OFFERORS:

The above referenced Request for Proposal (RFP) is hereby amended as follows:

- 1. SAINT ELIZABETHS HOSPITAL FURNITURE FLOOR PLANS WERE
 ADDED TO THE SOLICITATION. (attached)**

**ALL OTHER TERMS AND CONDITIONS OF THE REQUEST FOR
 PROPOSALS (RFP) REMAIN UNCHANGED.**

Only one copy of this amendment is being sent to prospective Offerors. Offerors shall sign below and attach a signed copy of this amendment to each Proposal to be submitted to the place specified for receipt of Proposals. Proposals shall be mailed or delivered in accordance with the instructions provided in the original RFP. In the event your Proposal has been previously deposited with the Department of Mental Health, Contracts and Procurement Administration (DMH/CPA), submit this signed Amendment in a sealed envelope, identified on the outside by the RFP number and submission date. This signed Amendment must be received by the DMH/CPA on or before **Monday August 21, 2009 at 12:00 PM EST** the date and time for closing. **Failure to acknowledge receipt of Amendment One (1) for Solicitation Number RM-09-RFP-0125-BY0-DJC may be cause for rejection of any Proposal submitted in response to the subject RFP.**

Signed:

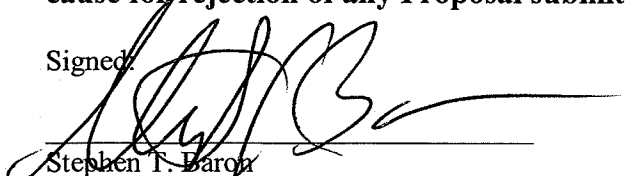

 Stephen T. Baron
 Director

Amendment Number One (1) is hereby acknowledged and is considered a part of the Proposals for Solicitation Number RM-09-RFP-0125-BY0-DJC

 Signature of Authorized Representative

 Date

 Title of Authorized Representative

 Print or Type Name of Offeror

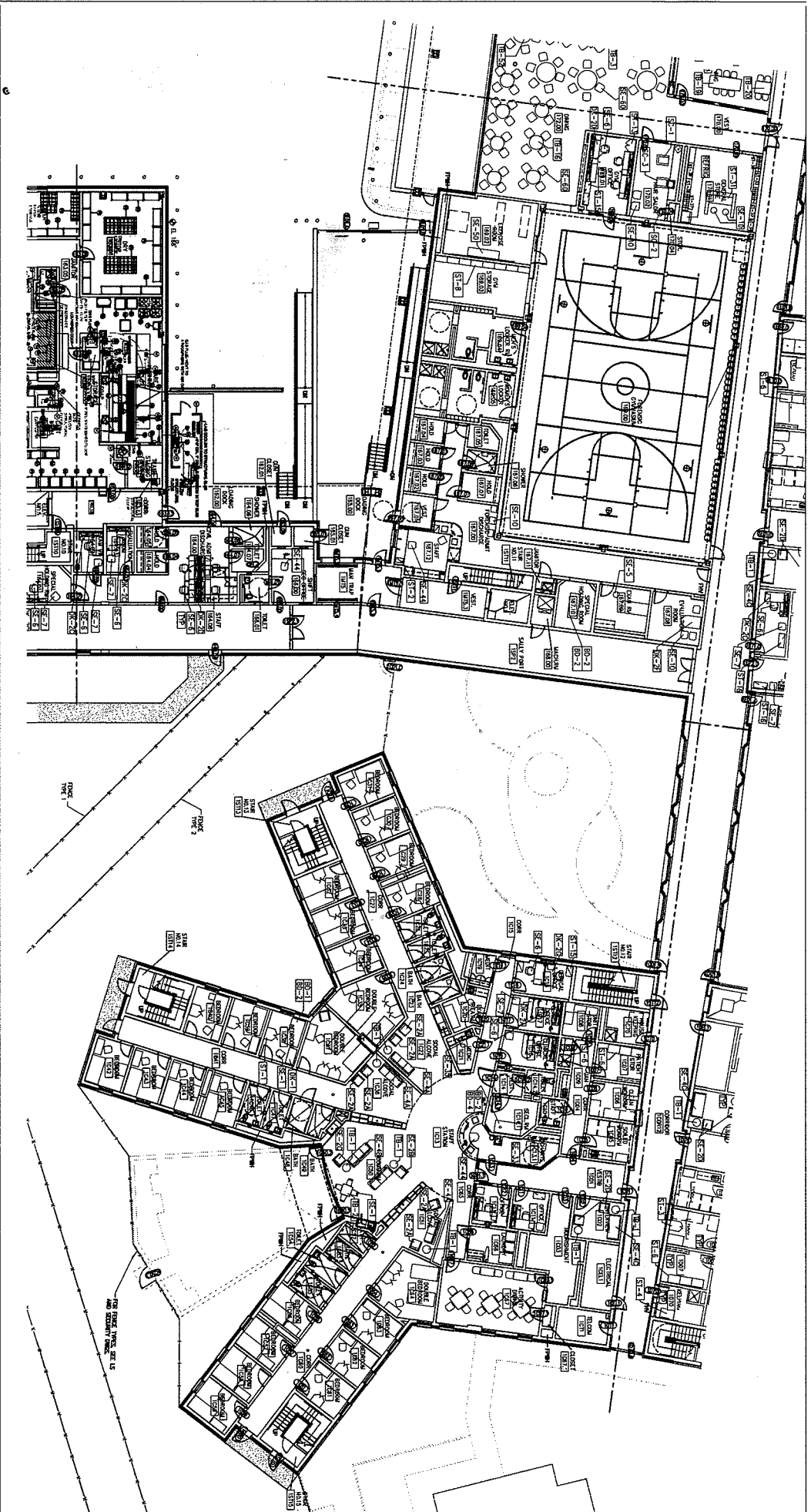

3

EYP/

1000 ...

FIG 1G

District of Columbia
Department of Mental Health
 Saint Elizabeths
 New Hospital & Consolidation
 Washington, DC

FIRST FLOOR PLAN
SECTION "C"
FURNITURE PLAN

EYP/

1000 South 10th Street, Suite 1000, Phoenix, AZ 85026

Phone: 602.955.1234
Fax: 602.955.1235
www.eyp.com

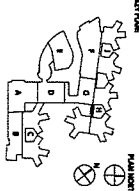
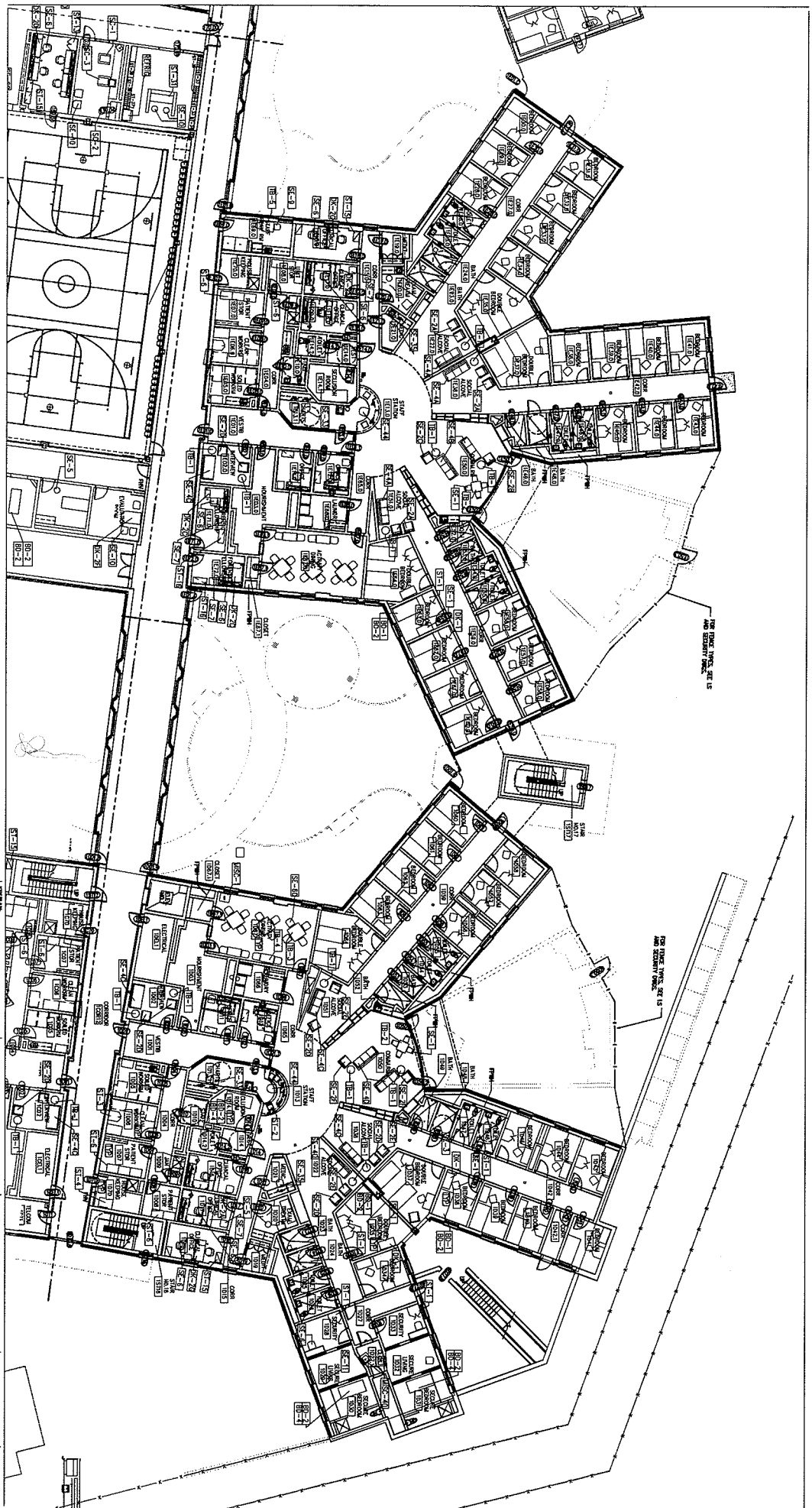

DATE: 10/15/08
 DRAWN BY: J. W. [unreadable]
 CHECKED BY: [unreadable]
 TITLE: FIRST FLOOR PLAN
 SECTION: 100-1
 PROJECT: FURNITURE PLAN

1st of Columbia
 Department of Mental Health
 Sante Establers
 New Hospital & Consolidation
 Phoenix, AZ

DATE: 10/15/08
 DRAWN BY: J. W. [unreadable]
 CHECKED BY: [unreadable]
 TITLE: FIRST FLOOR PLAN
 SECTION: 100-1
 PROJECT: FURNITURE PLAN

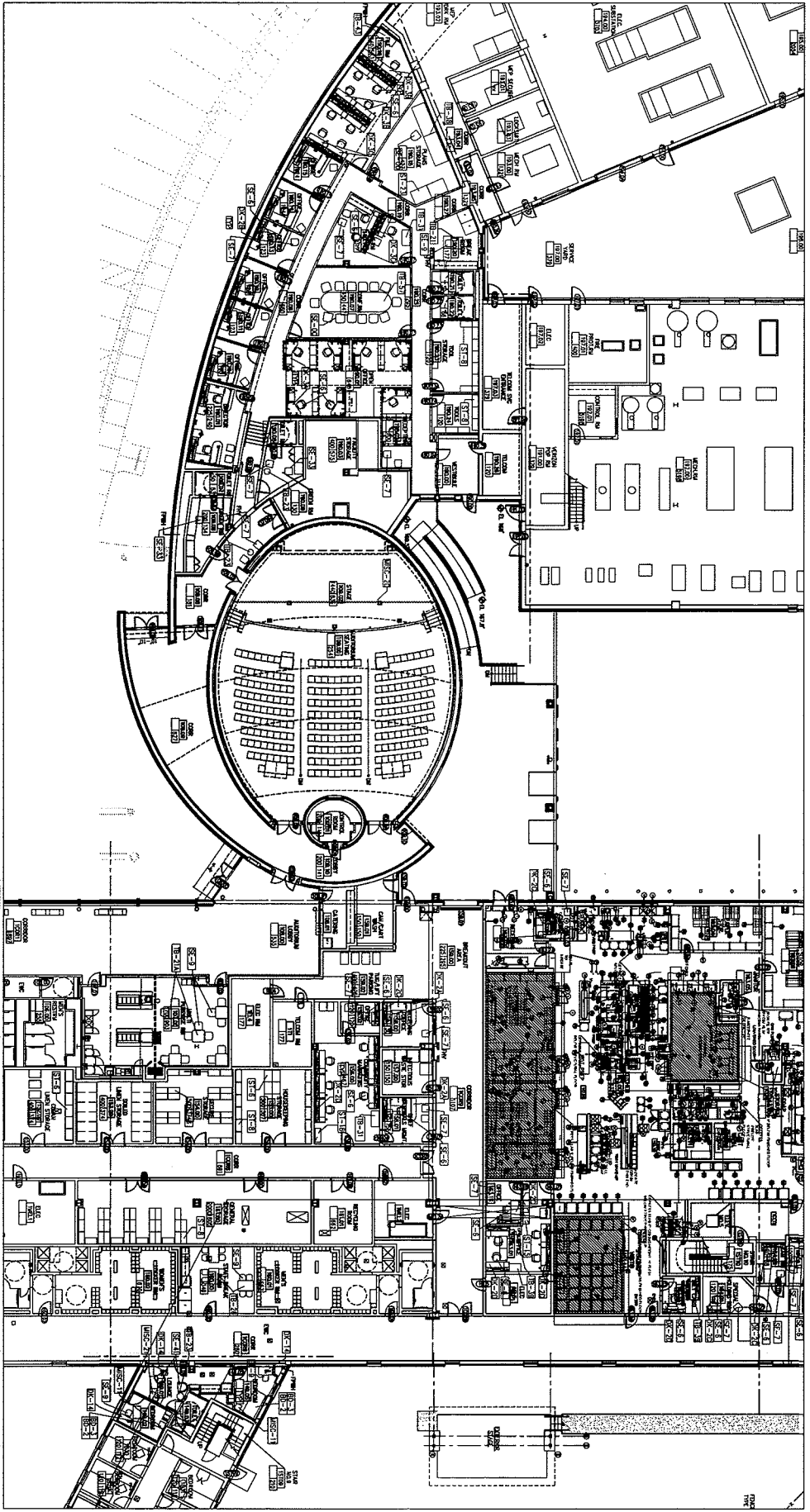

EYP/

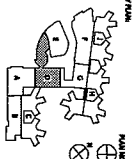

District of Columbia
 Department of Mental Health
 Saint Elizabeths
 Psychiatric Hospital
 Washington, DC

DATE: 1/15/88
 DRAWN BY: J. W. B. / J. W. B.
 CHECKED BY: J. W. B. / J. W. B.
 PROJECT: ST. ELIZABETHS
 DRAWING: FIRST FLOOR PLAN
 TITLE: FURNITURE PLAN

F101D

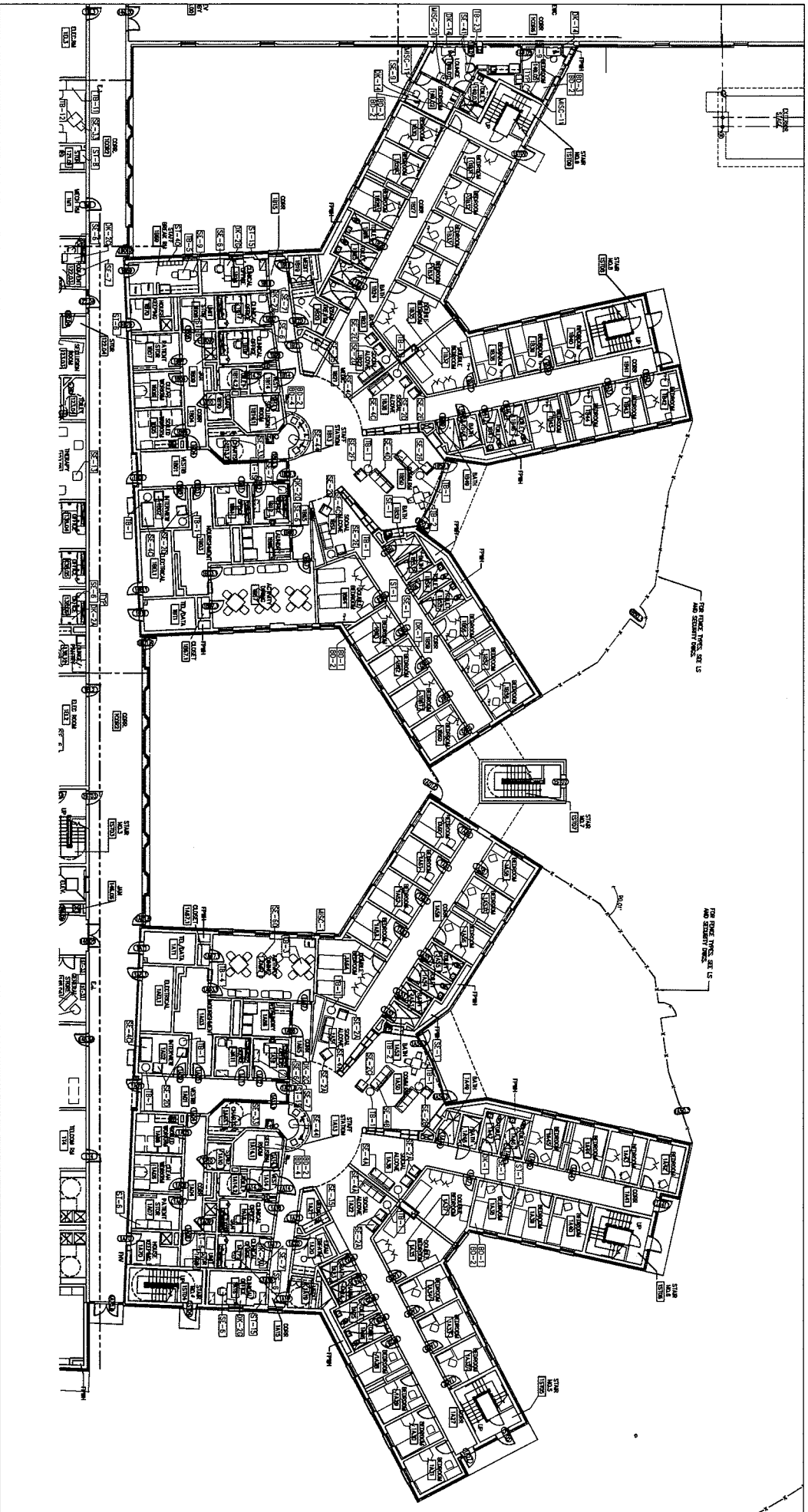

EYP/

1000 North 17th Street, Suite 100
 Arlington, VA 22209
 Phone: 703.241.1000
 Fax: 703.241.1001
 www.eyp.com

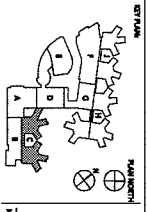

DATE: 10/11/01
 DRAWN BY: J. B. BROWN
 CHECKED BY: J. B. BROWN
 SCALE: AS SHOWN

District of Columbia
 Department of Mental Health
 Saint Elizabeths
 New Hospital & Consolidation
 Washington, DC

DATE: 10/11/01
 DRAWN BY: J. B. BROWN
 CHECKED BY: J. B. BROWN
 SCALE: AS SHOWN

F101C

1. 2002 Building 7, 10th Floor, 10th
 District of Columbia
 Department of Mental Health
 New Hospital & Consolidation
 Washington, DC

EYP/

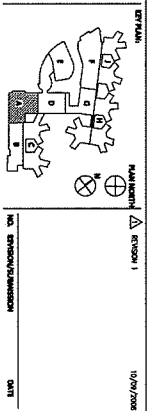
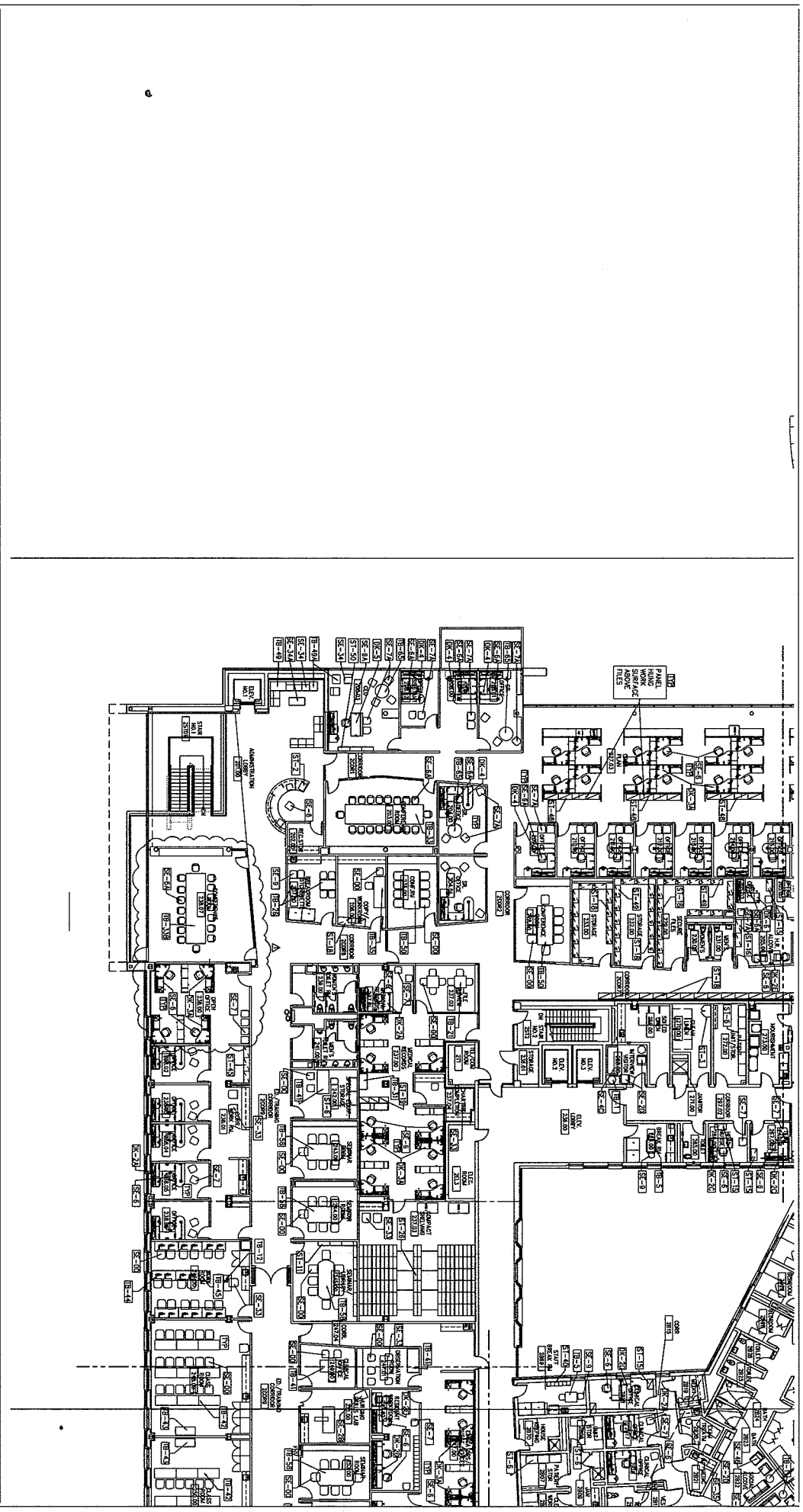

10/29/2008
 District of Columbia
 Department of Mental Health
 Saint Elizabeths
 New Hospital & Consolidation
 Washington, DC
 DATE: 10/29/2008
 PROJECT NO.: 08000000000000000000
 SHEET NO.: 101
 SECTION: SECTION 4
 FURNITURE PLAN

F102A

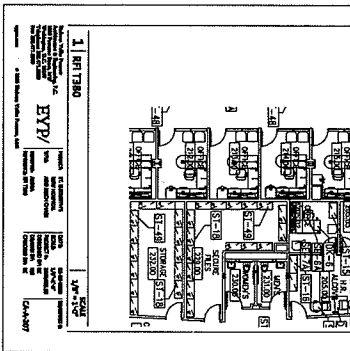

1 | RFT 1300
 PROJECT: [illegible]
 DRAWING NO: [illegible]
 DATE: [illegible]
 SCALE: 1/4" = 1'-0"
 DRAWN BY: [illegible]
 CHECKED BY: [illegible]
 APPROVED BY: [illegible]

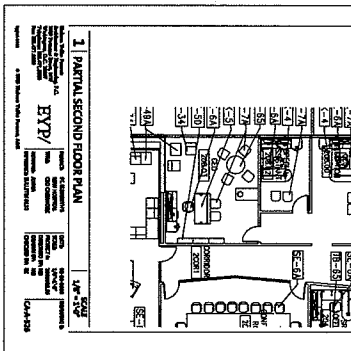

1 PARTIAL SECOND FLOOR PLAN

PROJECT: [illegible]
 DATE: [illegible]
 DRAWN BY: [illegible]
 CHECKED BY: [illegible]
 SCALE: 1/8" = 1'-0"
 SHEET NO.: [illegible]
 TOTAL SHEETS: [illegible]

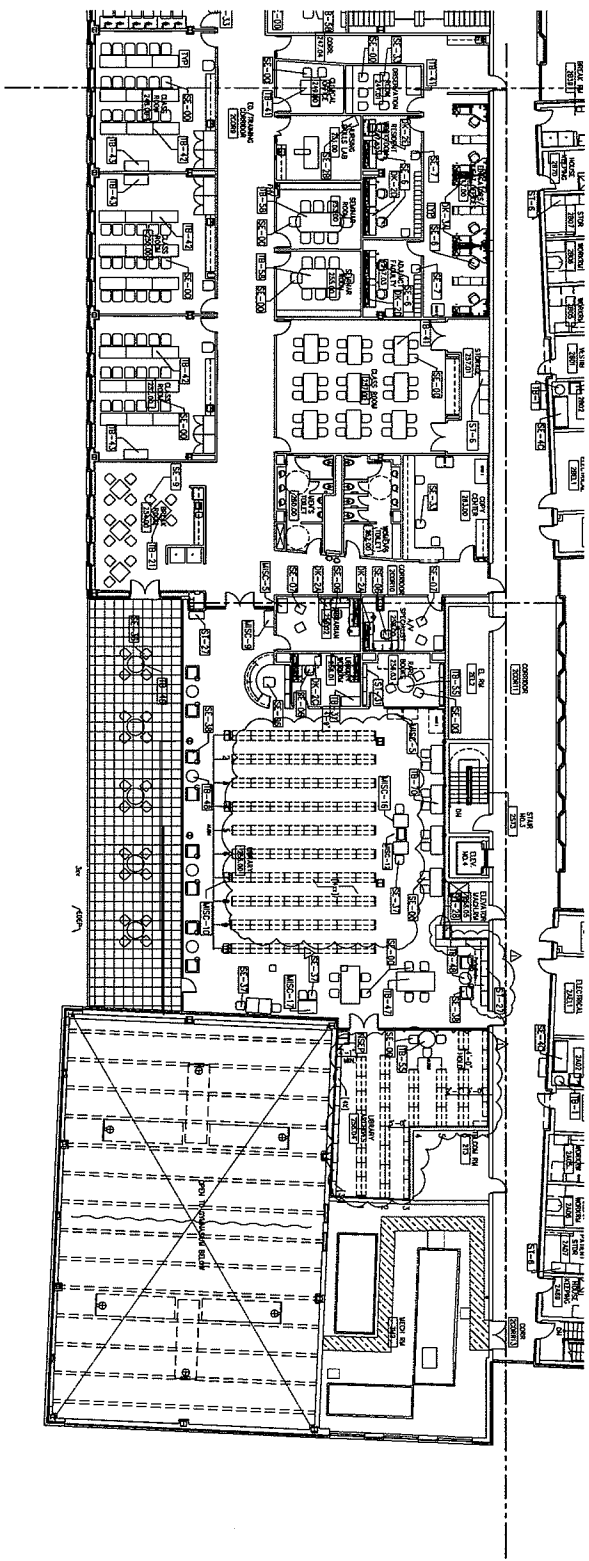

EYP/

EYP Inc.
 1000 North 17th Street, Suite 100
 Arlington, VA 22209
 Tel: 703.241.4000
 Fax: 703.241.4001
 www.eyp.com

© 2008 EYP Inc. All Rights Reserved.

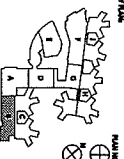

DATE: 10/29/2008
 SHEET: 01 OF 01
 PROJECT: District of Columbia Department of Mental Health
 CLIENT: Sara Blumhild
 NEW: New Hospital & Clinic
 LOCATION: Washington, DC

TITLE: ARCHITECTURAL
 DRAWING
 SECTION: 2nd FLOOR PLAN
 SECTION NO.: F102B
 PROJECT: F102B

F102B

© 2002 McGraw-Hill Construction, Inc.

Prepared for the
 District of Columbia
 Department of Mental Health
 New Hospital & Consolidation
 Washington, DC

EYP/

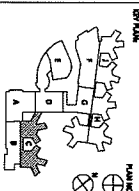
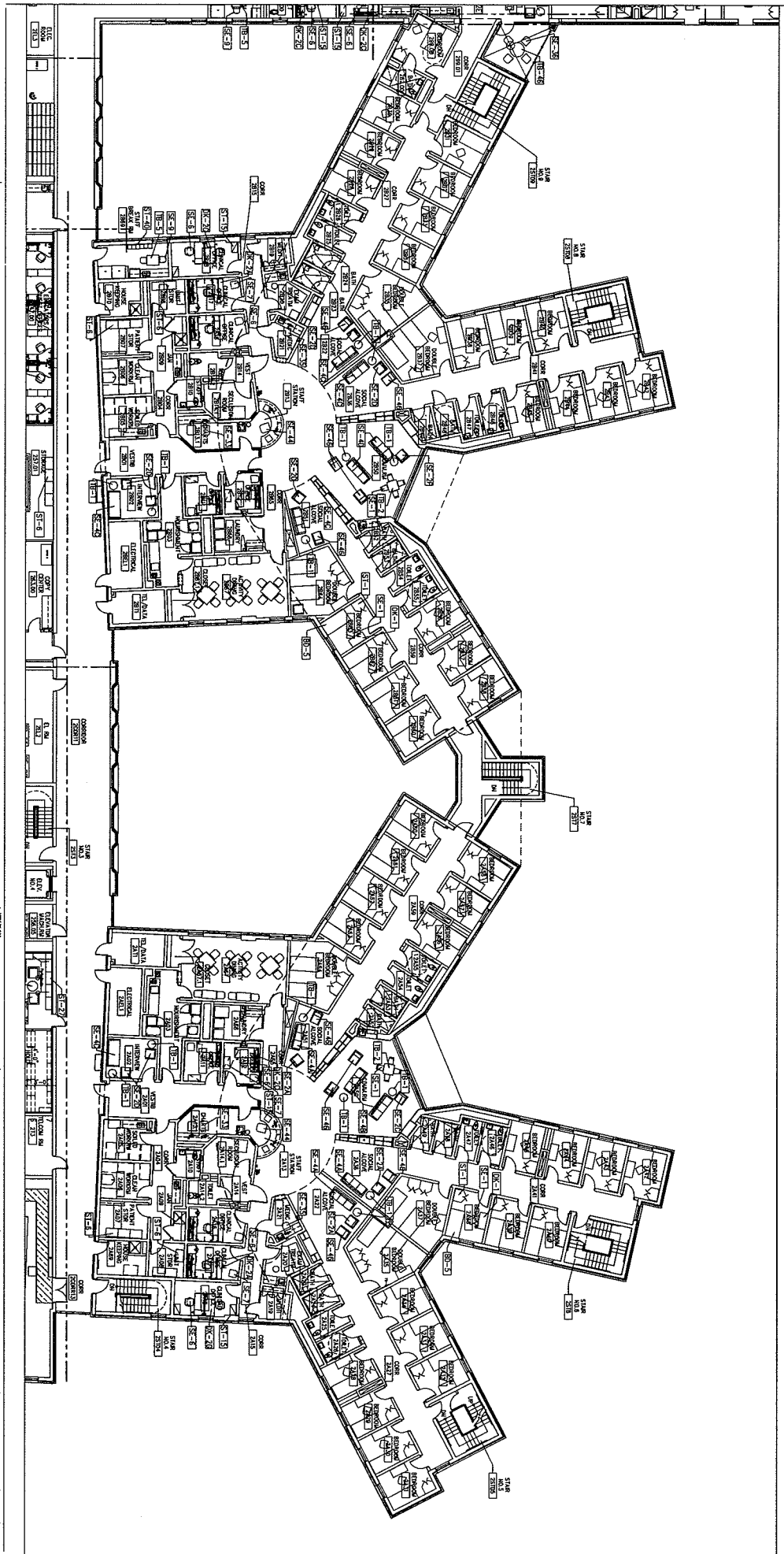

DISTRICT OF COLUMBIA
 DEPARTMENT OF MENTAL HEALTH
 SAINT ELIZABETH'S
 NEW HOSPITAL & CONSOLIDATION
 WASHINGTON, DC

DATE: 10/10/01
 DRAWN BY: J. HARRIS
 CHECKED BY: J. HARRIS
 SCALE: AS SHOWN
 SECTION: 201
 PUBLISHABLE PLAN

F102C

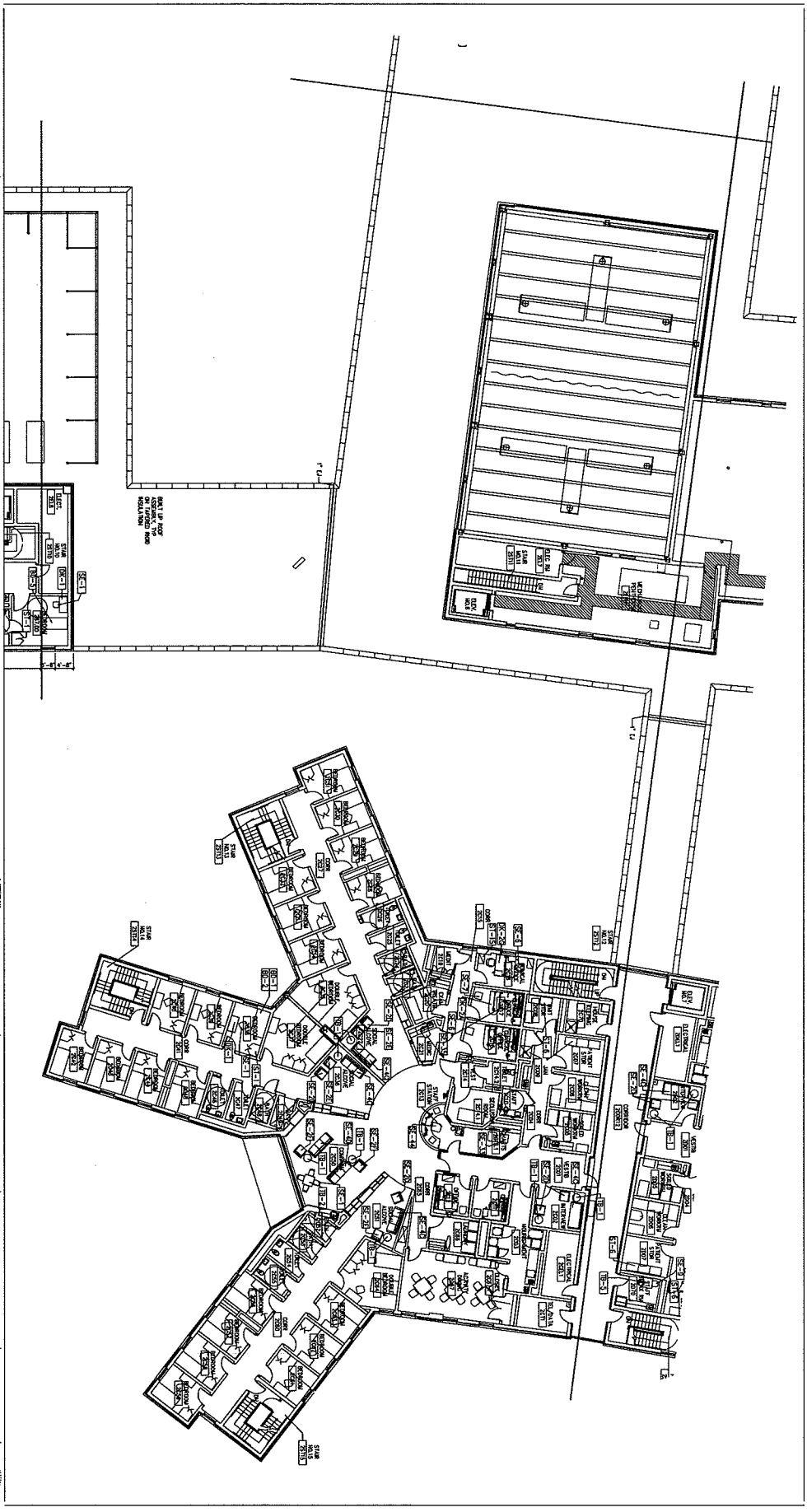

EYP/

EYP/
 ARCHITECTURAL FIRM
 1000 K Street, N.W.
 Washington, D.C. 20004
 Phone: (202) 462-1000
 Fax: (202) 462-1001
 www.eyp.com

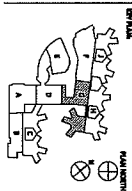

District of Columbia
 Department of Mental Health
 Saint Elizabeths
 New Hospital & Consolidation
 Washington, DC

DATE: 03/20/00
 DRAWN BY: JLV/AV
 CHECKED BY: JLV/AV
 PROJECT NO.: 00-000000-01
 SECTION: 02
 FURNITURE PLAN

F102C

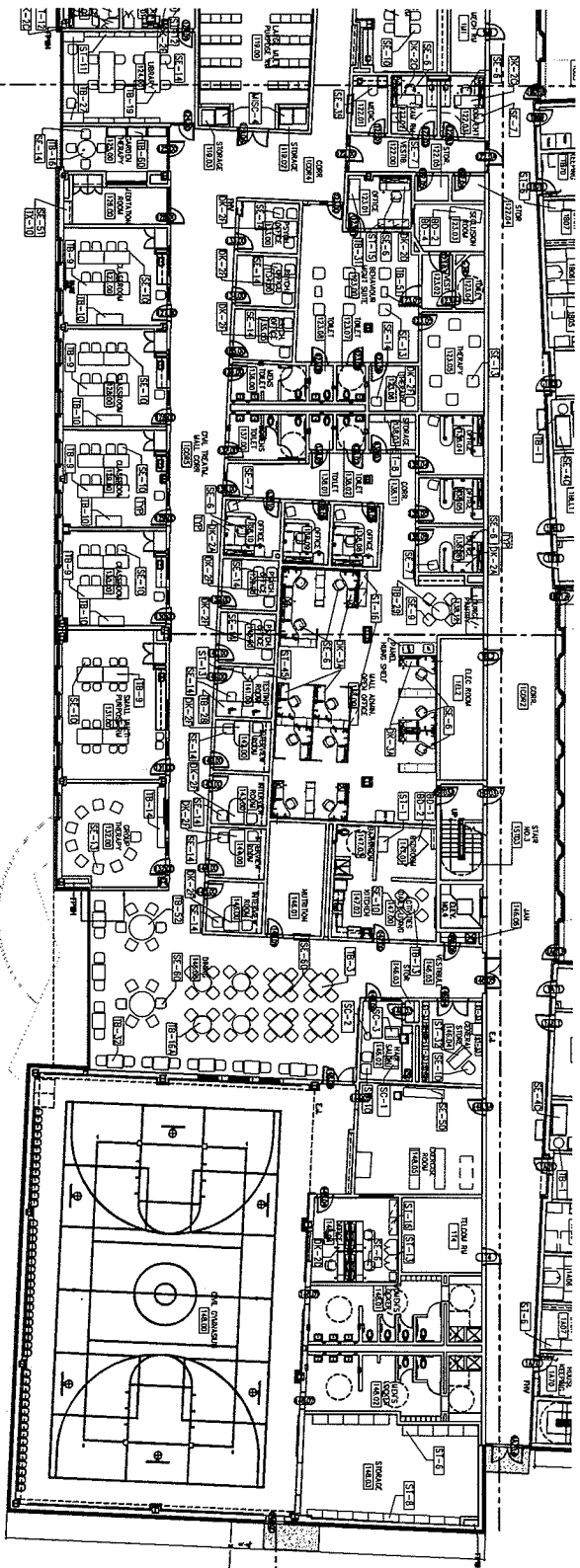

1 FIRST FLOOR PLAN SECTION 'B'

EYP/
 Environmental
 Planning
 &
 Architecture
 1000
 15th
 Street
 NW
 Washington, DC
 20004
 Phone: 202-331-1100
 Fax: 202-331-1101
 www.eyp.com

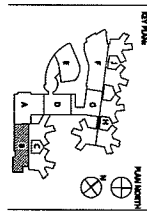

DATE: 10/1/00
 DRAWN BY: J. B. BROWN
 CHECKED BY: J. B. BROWN
 SCALE: AS SHOWN
 PROJECT: DISTRICT OF COLUMBIA
 DEPARTMENT OF MENTAL HEALTH
 SHERIDAN HOSPITAL & CONSOLIDATION
 WASHINGTON, DC

DATE: 10/1/00
 DRAWN BY: J. B. BROWN
 CHECKED BY: J. B. BROWN
 SCALE: AS SHOWN
 PROJECT: DISTRICT OF COLUMBIA
 DEPARTMENT OF MENTAL HEALTH
 SHERIDAN HOSPITAL & CONSOLIDATION
 WASHINGTON, DC

F101B

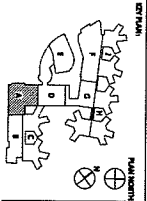
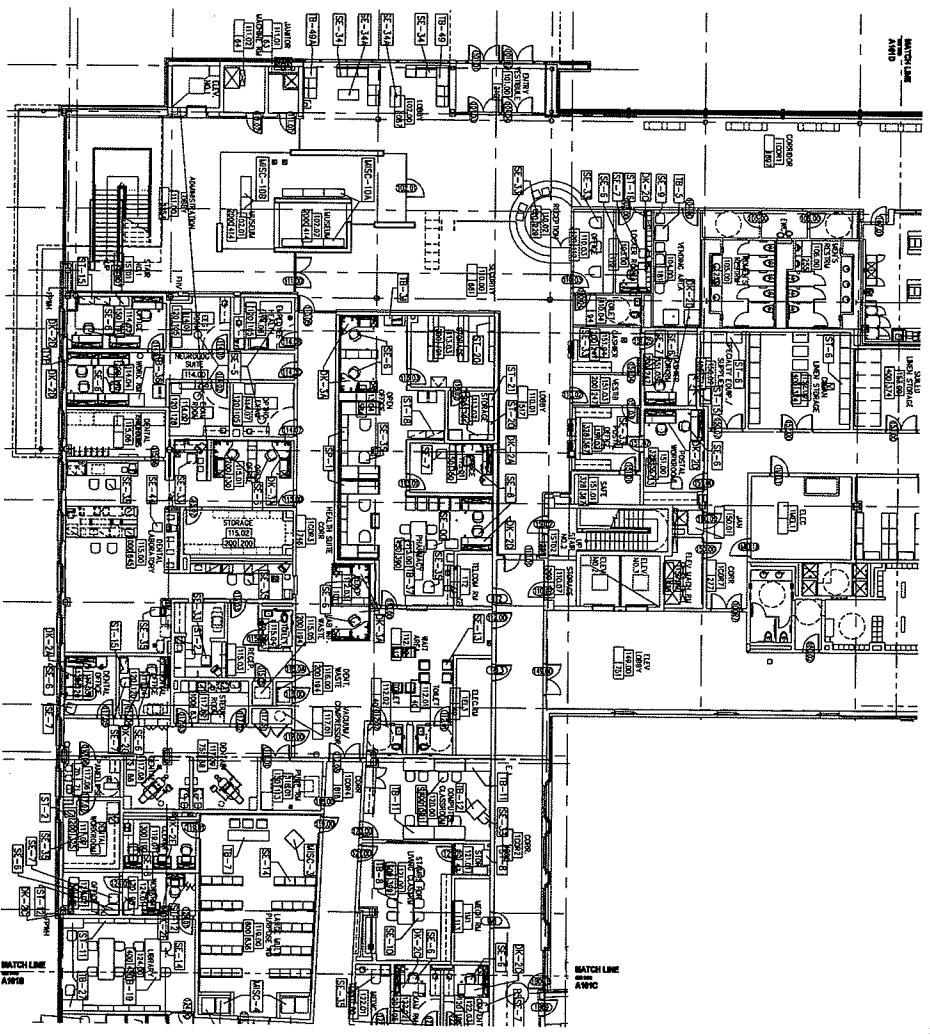

DISTRICT OF COLUMBIA
 DEPARTMENT OF HEALTH
 SAINT ELLIOTT'S
 NEW HOSPITAL & CONSOLIDATION
 WASHINGTON, DC

DATE: 11/11/11
 PROJECT NO.: 11-00000001
 DRAWING NO.: 11-00000001-01
 SHEET NO.: 11-00000001-01
 SHEET TITLE: FIRST FLOOR PLAN
 DRAWN BY: [Name]
 CHECKED BY: [Name]

F101A

