Department of Behavioral Health
Organizational Chart
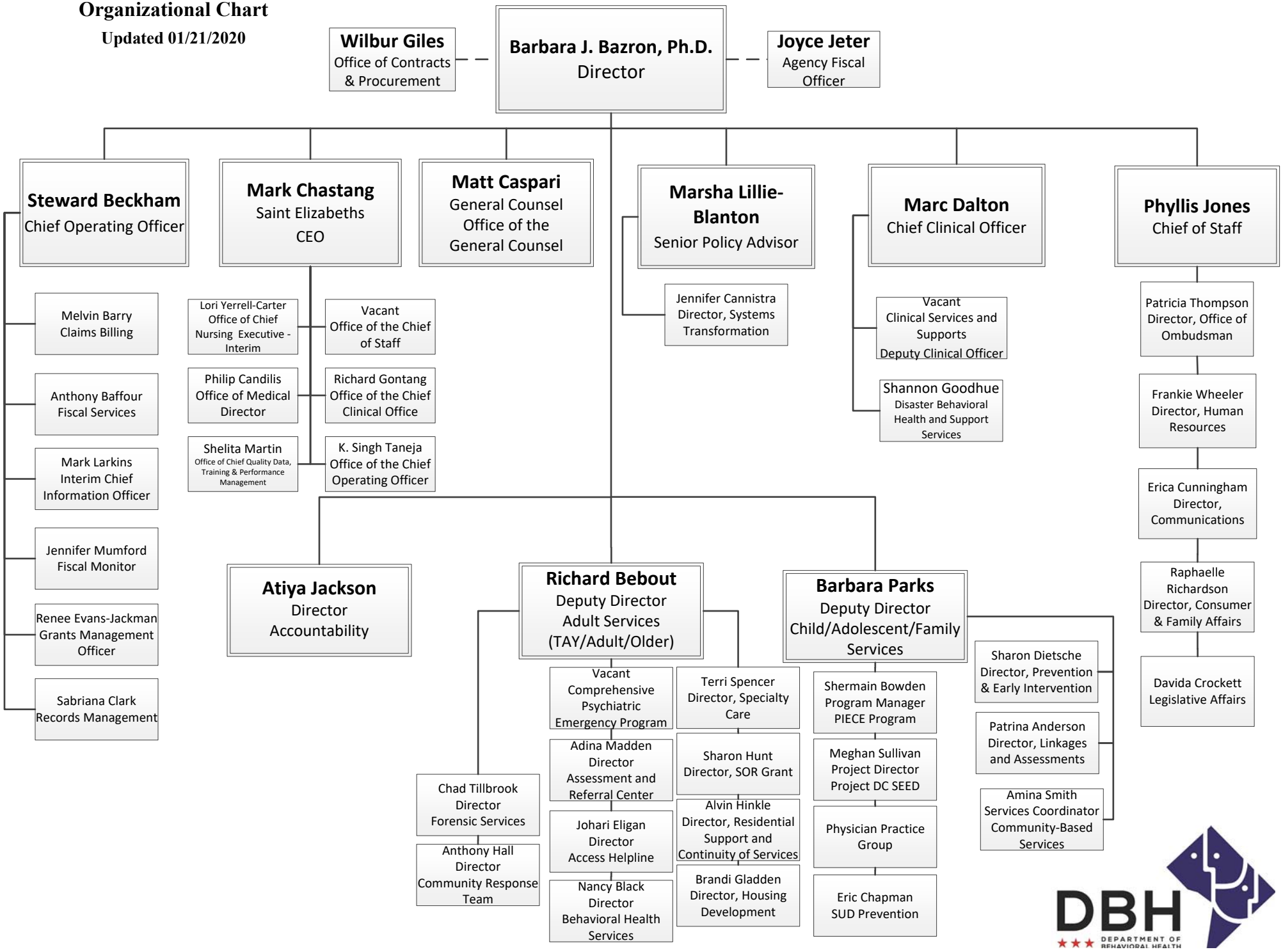
Updated 01/21/2020